# CM SICURMATIC

Einbausatz für Hydraulische Ausführung
*Hydraulic installation kit*

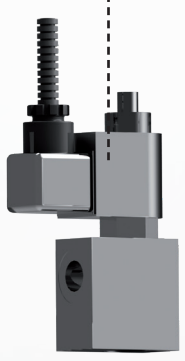

Hebehaken
*Lifting hook*

Hebeketten
*Lifting chains*

Vorderer Sicherungsblock
*Front safety block*

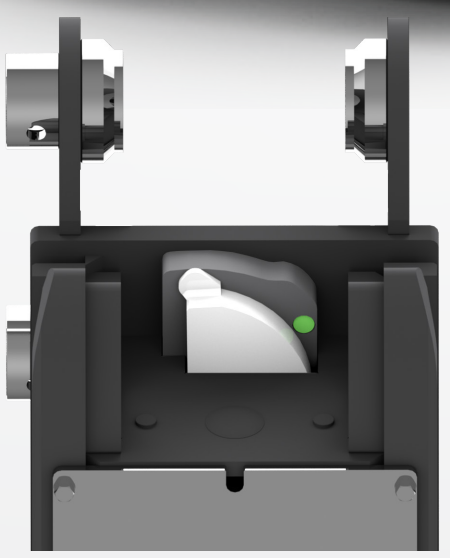

Bolzen verriegelt
*Locking pins*

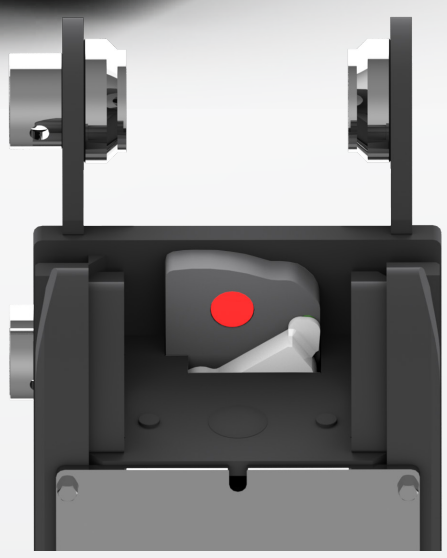

Bolzen entriegelt
*Unlocking pins*

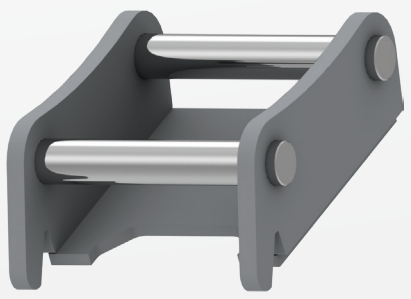

Aufnahme CM
*CM adapter*

| MACHINE | tons *(lb)* | 0,6 - 1,8 *(1323 - 3968)* | | 1,8 - 4,0 *(3968 - 8818)* | | 4,0 - 10,0 *(8818 - 22046)* | | 10,0 - 16,0 *(22046 - 35274)* | |
|---|---|---|---|---|---|---|---|---|---|
| MOD. hydraulisch • *hydraulic* | **CM** | **-** | | **30** | | **100** | | **180** | |
| Ohne Aufnahme *Weight W/o coupler* | kg *(lb)* | | | 12 | *(40)* | 47 | *(104)* | 98 | *(216)* |
| Druck max. *Pressure max.* | bar *(psi)* | | | 250 | *(3626)* | 250 | *(3626)* | 250 | *(3626)* |
| MOD. halbautomatisch • *semi-automatic* | **CM** | **20** | | **30** | | **100** | | **-** | |
| Ohne Aufnahme *Weight W/o coupler* | kg *(lb)* | 12 | *(27)* | 16 | *(35)* | 31 | *(99)* | | |